NORTHVIEW AT NORTHLAND

# The Holm II

## Specs:

- 3057 sq ft
- 5 bedrooms
- 3 bathrooms
- Basement
- Fireplace
- Vaulted Ceilings
- 2 car garage

Distinctive, original and modern.

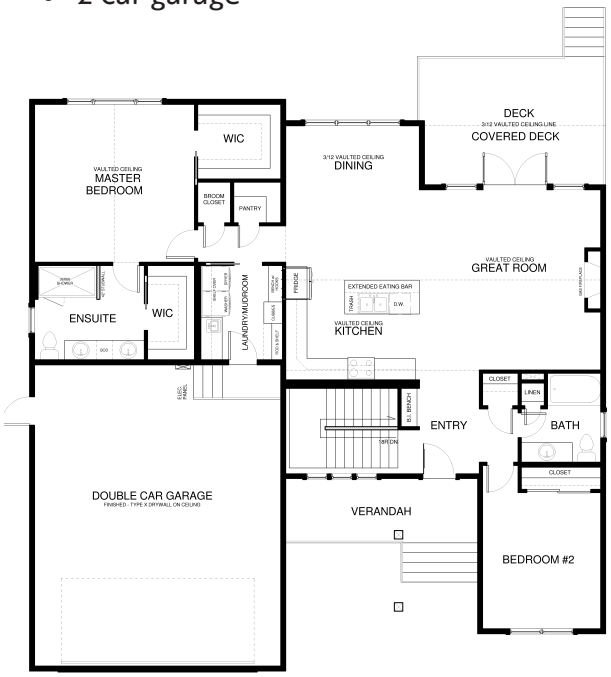

Large windows, vaulted ceilings throughout the spacious great room, dining room, and master suite. Kitchen boasts abundant cabinets and a large island. A large great room with fireplace and vaulted ceiling. The master suite includes dual vanity, dual closets and oversized shower. Second bedroom and full hall bath round out the main level. The basement includes an enormous family room, 3 bedrooms, full bath, incredible storage and second laundry.

WESTCRAFT HOMES
westcrafthomes.com

Westcraft Homes
Sales Team
406.885.6081
CALL TODAY

NorthviewMT.com

All information and illustrations represented on this sheet are approximate in nature and are subject to change and refinements without notice at the builder's discretion. Drawing can not be used for construction. Plan is copyrighted property of Westcraft Homes. © 2023 WESTCRAFT HOMES.

EQUAL HOUSING OPPORTUNITY