NORTHVIEW AT NORTHLAND

The Northview Townhomes

Specs:

- 2047 sqft
- 3 bedrooms
- 2.5 bathrooms
- Fireplace
- Bonus room
- 2 car garage
- Lots 71A & 71B

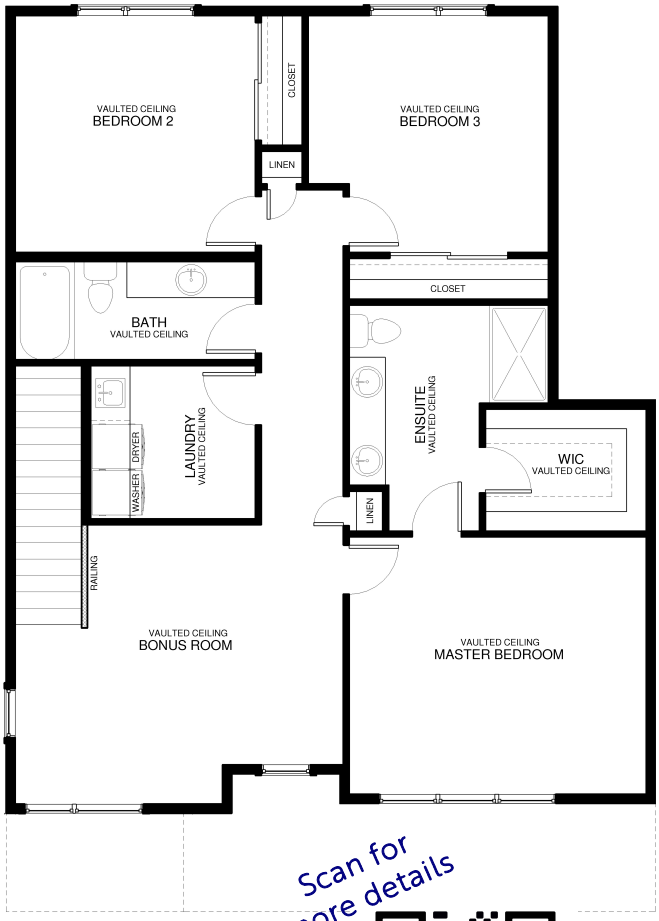

Scan for more details

WESTCRAFT HOMES
westcrafthomes.com

Westcraft Homes
Sales Team
406.885.6081
CALL TODAY

NorthviewMT.com

All information and illustrations represented on this sheet are approximate in nature and are subject to change and refinements without notice at the builder's discretion. Drawing can not be used for construction. Plan is copyrighted property of Westcraft Homes. © 2023 WESTCRAFT HOMES.